XSS Testing on OWASP Juice Shop Report

Abhishek Yewale

TITLE

XSS Testing on Juice Shop Application

1. Objective

To identify input fields, test basic XSS payloads, and observe application behavior in a vulnerable web application.

2. Introduction

Cross-Site Scripting (XSS) is a common web vulnerability that allows attackers to inject malicious scripts into web applications. This lab focuses on testing basic XSS payloads in a controlled environment to understand how applications handle user input and prevent script execution.

3. Tools Used

- OWASP Juice Shop
- Web Browser (Chrome)
- Developer Tools (F12)

4. Input Fields Identified

- Search bar
- Login form (Email & Password)

5. Test Payloads Used

- <script>alert("XSS")</script>
- <img src = x onerror = alert('XSS')>

6. Procedure

Step 1. Open Juice Shop

The Juice Shop application was opened in a web browser.

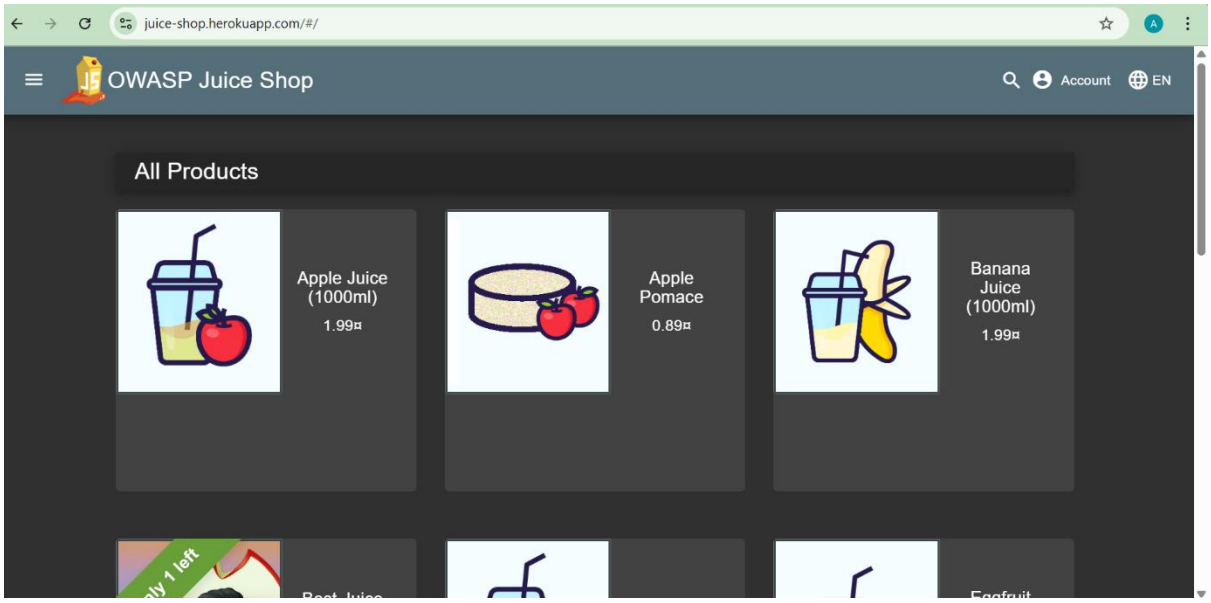

The Juice Shop application homepage displaying the user interface and available input features such as the search bar.

Step 2. Enter XSS Payloads in Search Input Field

The search bar was selected as the primary input field for testing.

<script>alert(‘XSS’)/</script>

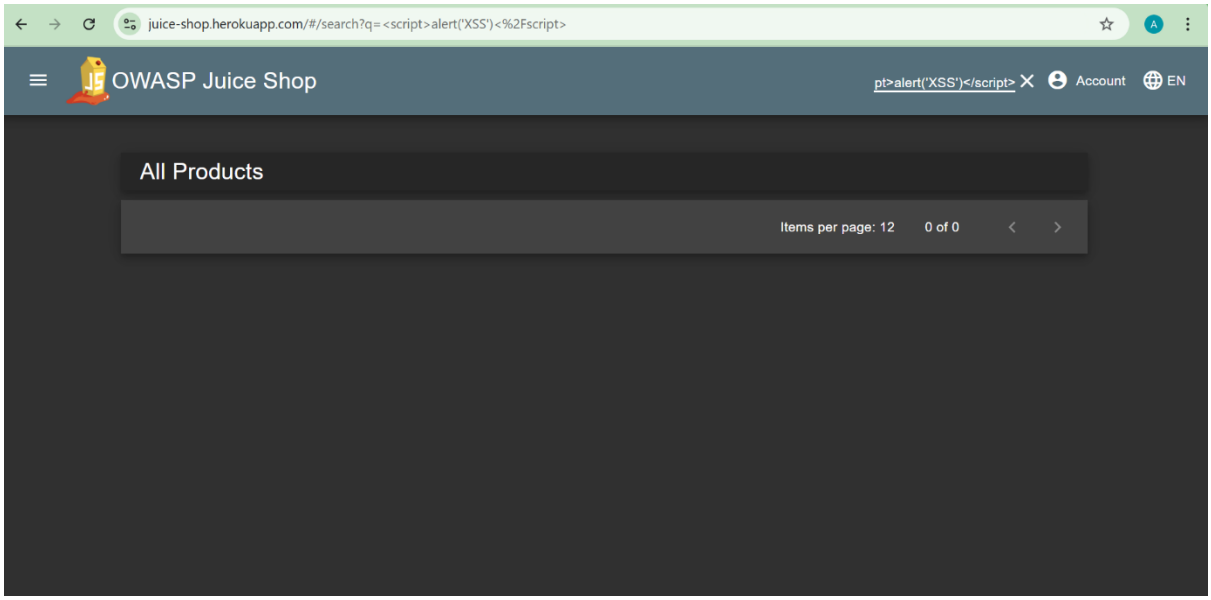

A basic XSS payload (<script>alert('XSS')</script>) is entered into the search field to test input handling.

<img src = x onerror = alert(‘XSS’)>

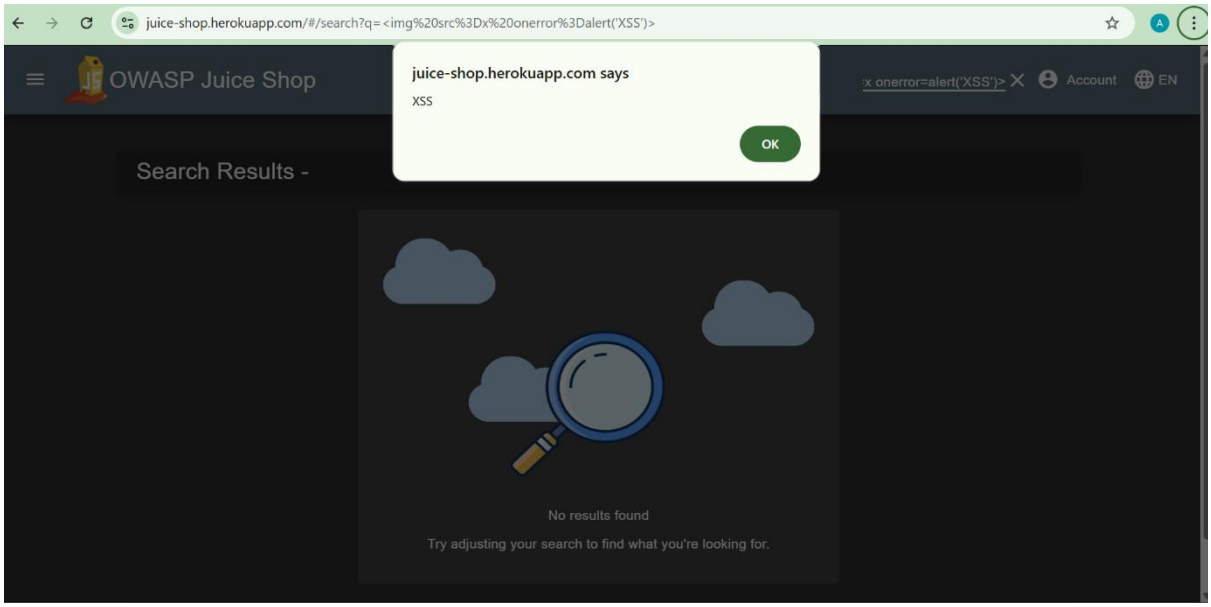

A basic XSS payload (<img src = x onerror = alert('XSS')>) is entered into the search field to test input handling.

Step 3. Test Login Form

The login page was accessed and tested with XSS payloads.

Email = <script>alert(1)</script>

Password = test

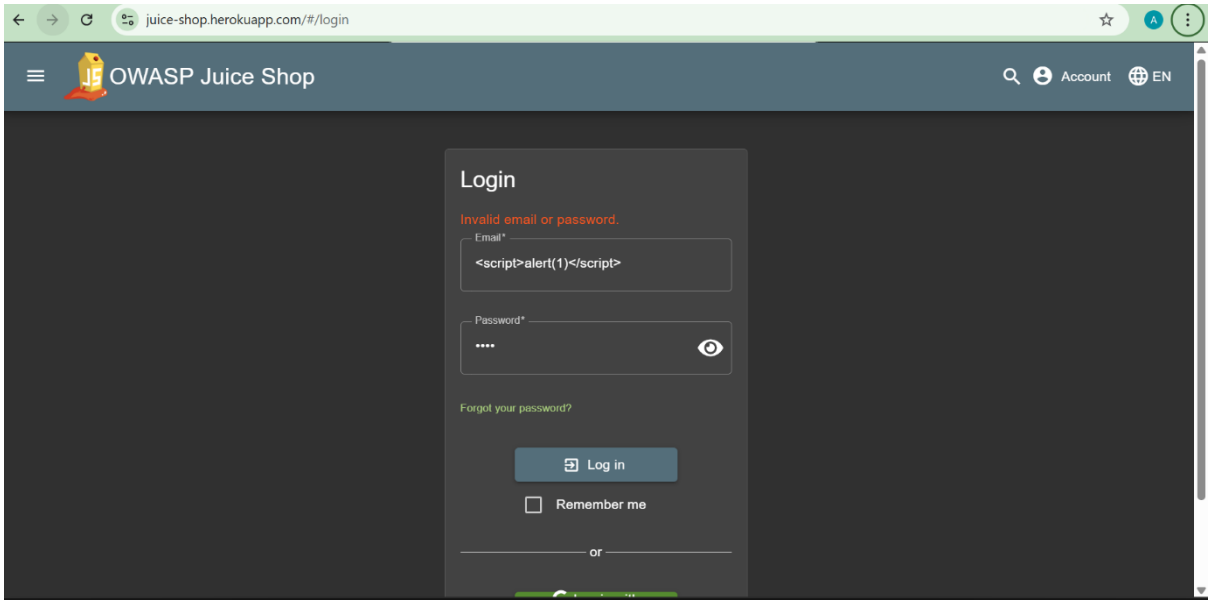

The application response after submission, showing validation error and no script execution, confirming secure input handling.

7. Observations

- The application accepts user input but does not execute scripts
- Input is sanitized and encoded before being displayed
- No alert popups were triggered during testing

8. Result

Sr. No.	Input Field	Payload	Result
1.	**Search Bar**	**<script>alert(‘XSS’)</script>**	**Not Executed**
2.	**Search Bar**	**<img src = x onerror = alert(‘XSS’)>**	**Executed**
3.	**Login Field**	**<script>alert(1)</script>**	**Not Executed**

9. Conclusion

The Juice Shop application demonstrates protection against basic XSS attacks by sanitizing user inputs. The tested payloads were not executed, indicating proper input validation and output encoding. This highlights the importance of secure coding practices.